

Previous Survey

BL-22-0002

PART OF THE SOUTHWEST QUARTER OF SECTION 28,  
TOWNSHIP 18 NORTH, RANGE 19 EAST, W.M.

**LEGEND**

- SET 5/8" REBAR W/ CAP
- CRUISE 30615
- FOUND PIN & CAP
- x FENCE



**GRAPHIC SCALE**  
(IN FEET)  
1 inch = 200 ft.

SEE BK 35 OF SURVEYS, PGS 175-176 FOR LOCATION & ADD'L INFO ON LYONS RD R/W

POINT OF INTERSECTION OF EAST Bdy OF W 1/2 SW 1/4 W/ RRD N.B.17.0 R/W

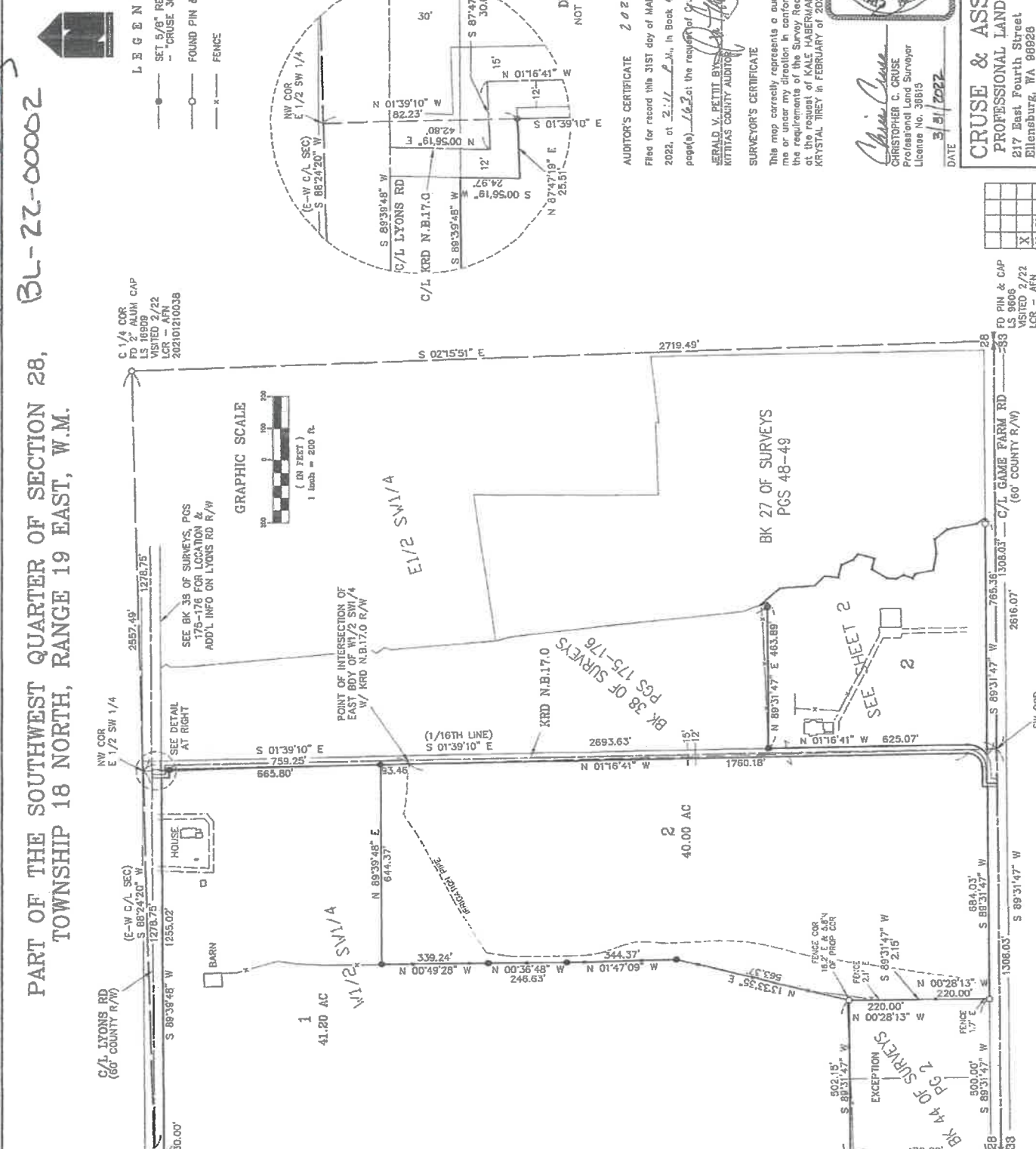

FND ENC MON VISITED 2/22 LCR - AFN 202101210037

FD 5/8" REBAR VISITED 2/22 LCR - AFN 201812170036

C 1/4 COR NW COR E 1/2 SW 1/4 VISITED 2/22 LCR - AFN 202101210038

FD PIN & CAP VISITED 2/22 LCR - AFN 201812170037

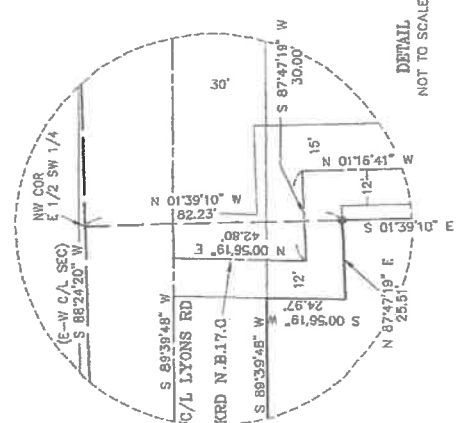

**AUDITOR'S CERTIFICATE** 202203210045  
Filed for record this 21ST day of MARCH, 2022, at 2:11 P.M., in Book 44 of Surveys at page(s) 262, at the request of Cruse & Associates.

**SURVEYOR'S CERTIFICATE**  
This map correctly represents a survey made by me or under my direction in accordance with the requirements of the Surveying Act of the State of WA, KALE HABERMAN & KRISTAL TIREY in FEBRUARY of 2022.

**CRUISE & ASSOCIATES**  
PROFESSIONAL LAND SURVEYORS  
217 East Fourth Street  
Ellensburg, WA 98926  
P.O. Box 959  
(509) 962-8242  
HABERMAN/TIREY PROPERTIES

DATE: 3/21/2022

CHRISTOPHER C. CRUISE  
Professional Land Surveyor  
License No. 30615

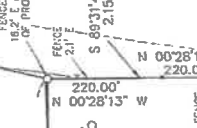
4/1/23